LA MARTINETTE
CHÂTEAU

Your events inspired by nature









LA MARTINETTE,
an exceptionnal estate

In the heart of Provence, on the banks of the Argens river, La Martinette is revealed in a setting of generous and exceptional nature sheltering 400 hectares of forest, where vines, centenary olive trees and lavender live in harmony.
Rich in more than 400 years of history, this idyllic and picturesque setting will charm you and enhance your unique moments with its natural beauty.

Our outdoor spaces

I. LA RUINE



Outdoor open air bar

II. VIGNA TERRACE



Restaurant with Provencal charm

III. PANORAMIC TERRACE

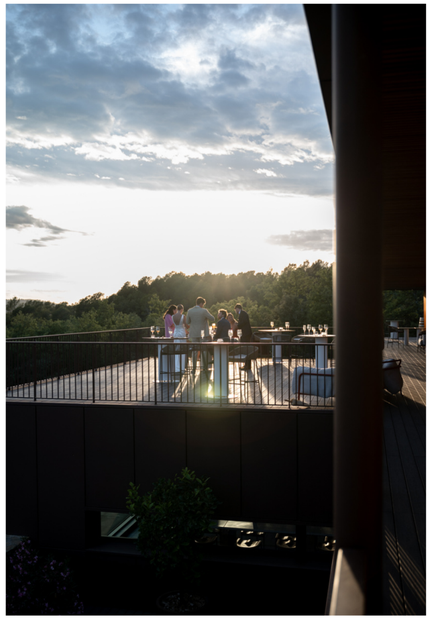

Shaded area, view on the vineyard

IV. OLIVE GROVE

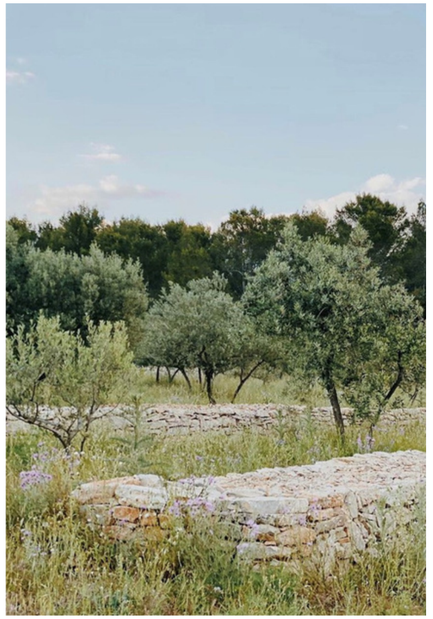

Picturesque nature



I. LA RUINE

Hidden in the heart of the vineyards, this former barn dating from the 16th century is the open-air theatre of La Martinette. This charming outdoor setting offers a furnished bar, a lounge terrace, an equipped dance floor and a pétanque court.





LA RUINE







Capacity



150 people

Seats number



70

Facilities



Sound & light system

Rental duration



9 hours

High season: May to September - low season: October to April - non-privatizable in July and August

II. VIGNA TERRACE

Perched on a splendid terrace in the Provencal style and its stonewalls composed of limestones from the estate, Vigna invites you to an experience out of time.

A shady restaurant, inspired by Mediterranean cuisine, comes to life from May to the end of September for a gourmet and exotic culinary moment.







VIGNA TERRACE

Capacity



80 people

Seats number



80

Rental duration



7 hours

High season: May to September - low season: October to April







III. PANORAMIC TERRACE



On the roof of the winery, adjoining the Vigna terrace and reception room, there is a panoramic terrace offering spectacular views of La Martinette vineyard.

Ideal for a ceremony, a standing cocktail or a large sitting dinner, with a view of a unique sunset.



PANORAMIC TERRACE

Capacity



100 people

Seats number



80

Rental duration



7 hours







High season: May to September - low season: October to April

IV. OLIVE GROVE



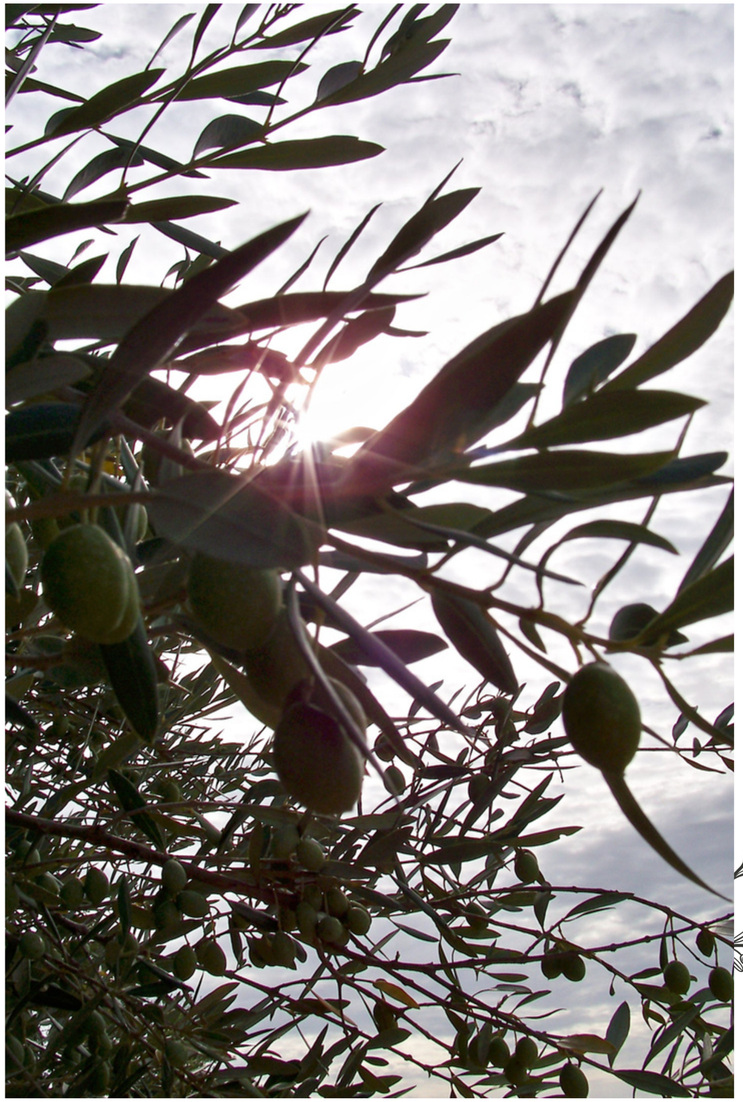

This ultra confidential address located in the middle of nature, between cypresses, flowering meadows and cicadas, will make you enjoy an unforgettable moment.

Unusual privatization for your ceremonies or country lunches, this olive field is an emblem of Provence.

OLIVE GROVE

Capacity



50 people

Rental duration



5 hours



High season: June to end of September - low season: September to end of May - non-privatizable in November and December

Our indoors spaces

I. TASTING ROOM



Intimate space overlooking the vineyard

II. CELLAR BRIDGE



Out of the ordinary, in the heart of the winery

I. TASTING ROOM & ITS TERRACES





This intimate and modern room, located above the cellar, offers a breathtaking view of the vineyard of La Martinette and is ideal for your birthdays party or private celebrations.

Its two outdoor terraces, adjoining the room, are remarkable places to enjoy the view and the sunset.

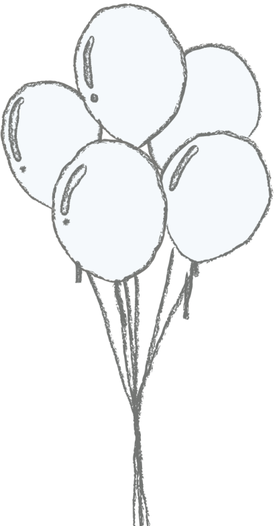

TASTING ROOM & ITS TERRACES



Capacity



36 people

Seats number



12

Rental duration



7 hours

High season: May to September - low season: October to April

II. CELLAR BRIDGE

Undoubtedly the most unusual place of the estate, located in the heart of the spaces for the elaboration of the sublime nectars of La Martinette

Masterful and discreet, this cellar inaugurated in 2019 hugs you with its stainless steel vats and concretes, oak barrels and sandstone eggs. To celebrate a unique occasion such as a parade, gourmet dinner or a gala.





CELLAR BRIDGE

Capacity



50 people

Rental duration



7 hours



High season: May to September - low season: October to April - non-privatisable from August to December

Our partners

I. CATERERS

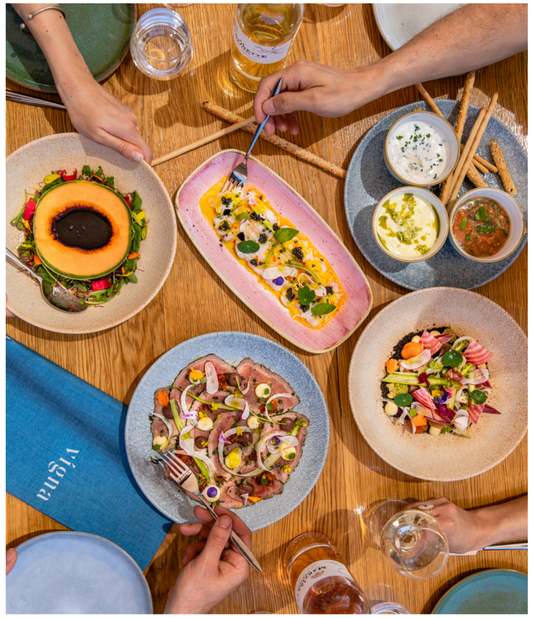

In search of taste

II. PHOTOGRAPHERS



Capture your moments

III. EVENTS ORGANIZERS



Enjoy the moment

IV. TENT RENTAL



Protected from the weather

I. CATERERS



Borges Evènements
Gilles Borges
+ 33 (0) 4 94 68 61 42
contact@borgesevenements-traiteur.com



L'instinct Traiteur
Christopher Gonzalez
+ 33 (0) 6 03 34 26 42
linstinct.traiteur@gmail.com



Vigna Restaurant*
Nolwenn Josset
+ 33 (0) 4 13 35 40 80
reservation@vignarestaurant.com

**eclusive from mid-May to September*

CATERERS



La cuisine de Sophie
Sophie Racadot
+ 33 (0) 6 58 12 67 31
lacuisinedesophiesalernes@gmail.com





La cuisine by Alexandre
Alexandre Huertas
+ 33 (0) 6 71 14 05 64
contact@lacuisinedalex.fr

II. PHOTOGRAPHERS



Les sourires de Léa
Léa Gil
+ 33 (0) 6 71 86 42 73
contact@lessouriresdelea.fr

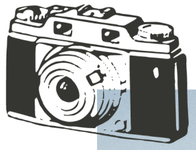



Sara Ami Provence
Sara Ami
+ 33 (0) 6 78 57 32 70
saraamiphotographie@gmail.com

III. EVENTS ORGANIZERS



Events Passion
Carole Morlier
+ 33 (0) 7 62 03 20 17
morlier.carole@gmail.com



Alliance Rêvée
Laure Annerel
+ 33 (0) 6 02 53 29 36
laureannerel@alliance-revee.com



Agence Fairytale
Salima Lita
+ 33 (0) 6 21 22 70 70
agencefairytale.contact@gmail.com

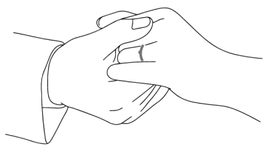

IV. TENT RENTAL





Projets Events
Yohan Chrétien
+ 33 (0) 6 45 79 58 68
contact@projetsevents.com



Be Lounge

+33 (0)4 42 15 21 66
info@be-lounge.com

Our location



From Le Thoronet : 5 minutes

From Lorgues : 10 minutes

From motorway, exit Le Cannet des Maures : 15 minutes

From airport of Toulon-Hyères / airport of Nice : 1 hour

Contact



4005 chemin de La Martinette - 83 510 Lorgues
Prieuré Sainte-Marie, D84 3347 Route de Vidauban - 83340 Le Thoronet



Anaïs Gauci
Wine Tourism Manager
+33 (0) 4 94 73 84 93

LA MARTINETTE
CHÂTEAU
CÔTES DE PROVENCE
APPELLATION D'ORIGINE PROTÉGÉE

@chateaulamartinette

Château La Martinette